Valse Triste

Première valse en mineur...
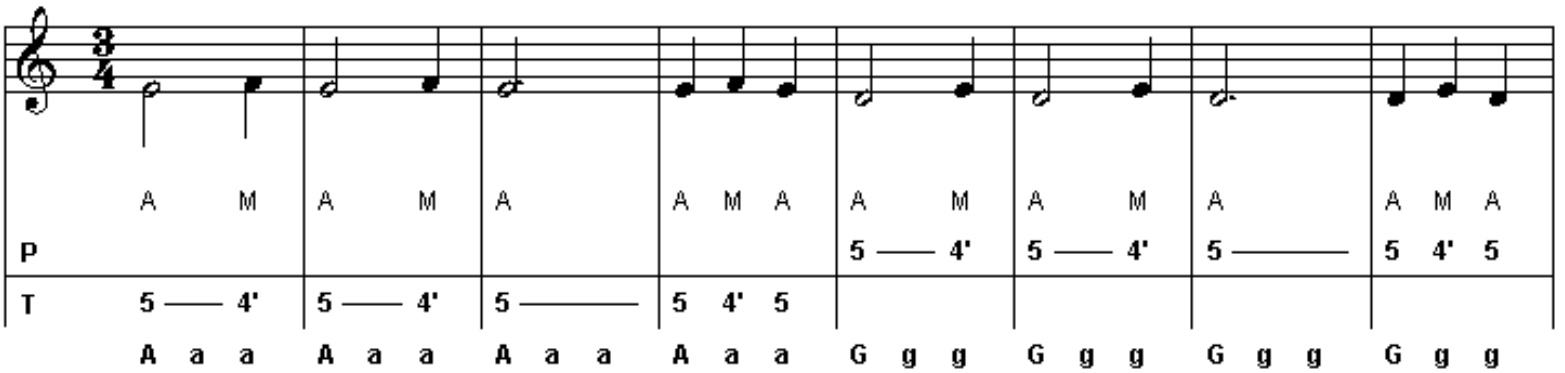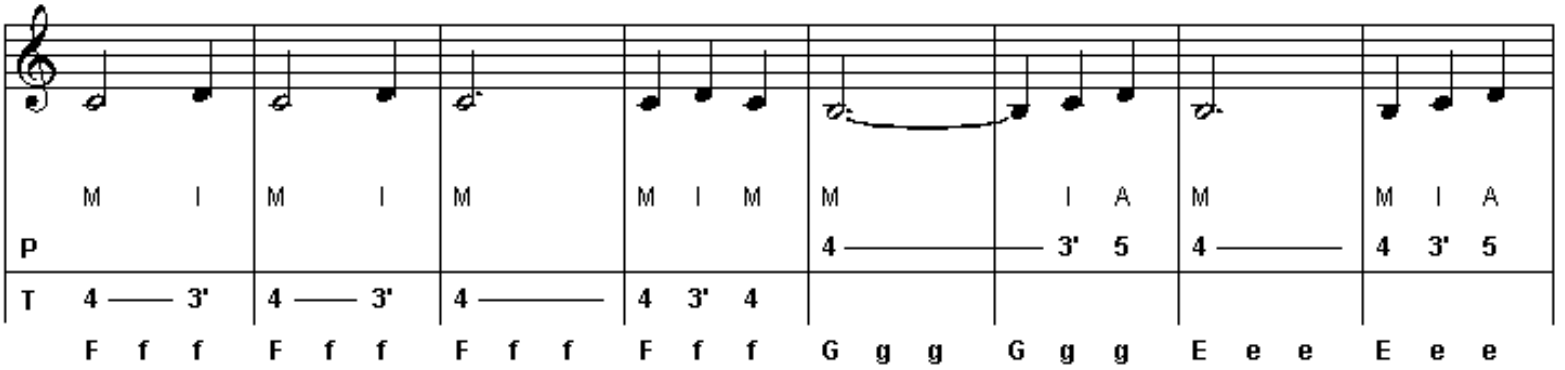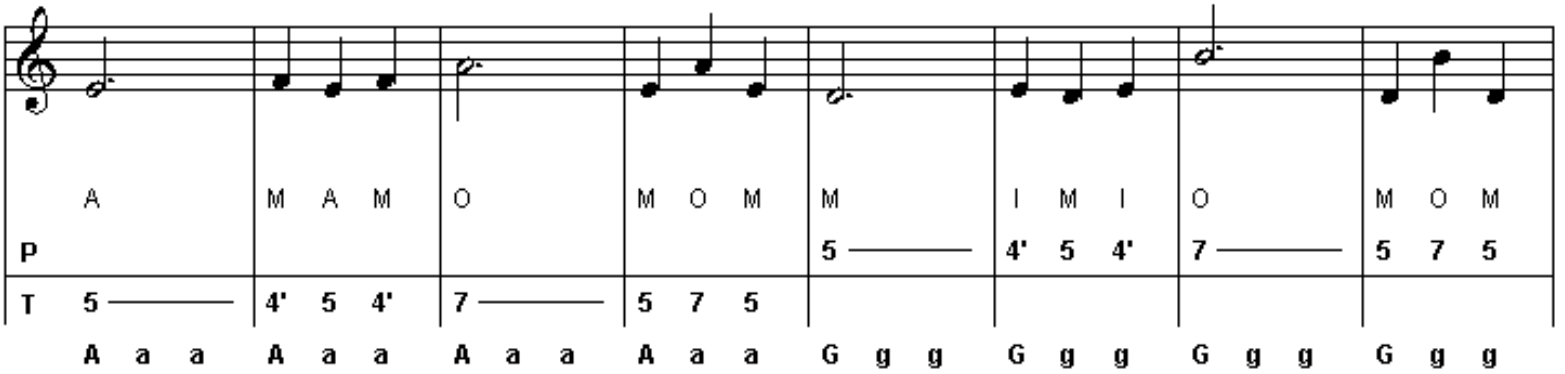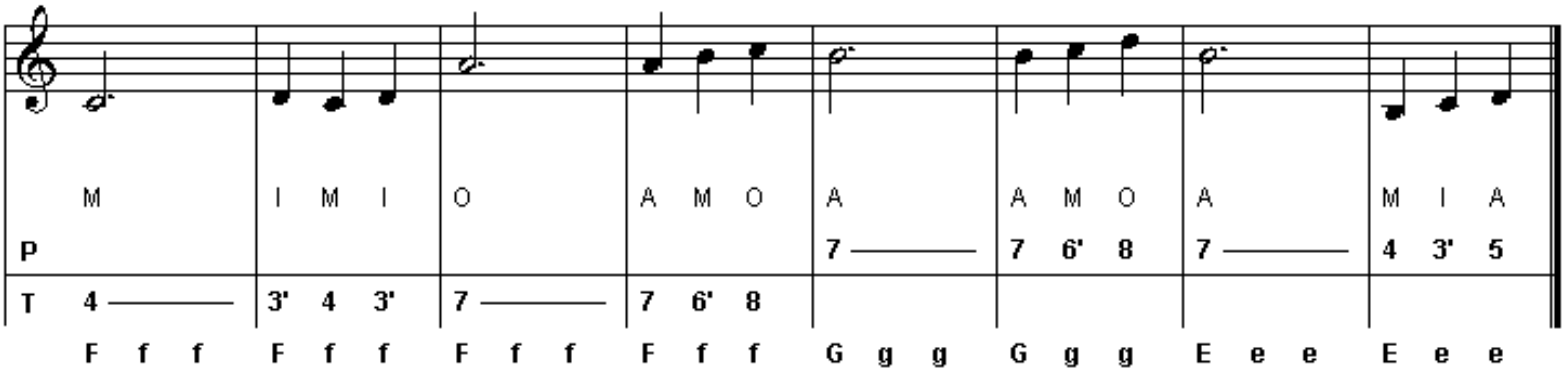
Tablature : Bernard Loffet
Système CADB © 1999/2002/2006
www.tablatures.fr.st